PIANO TERRA

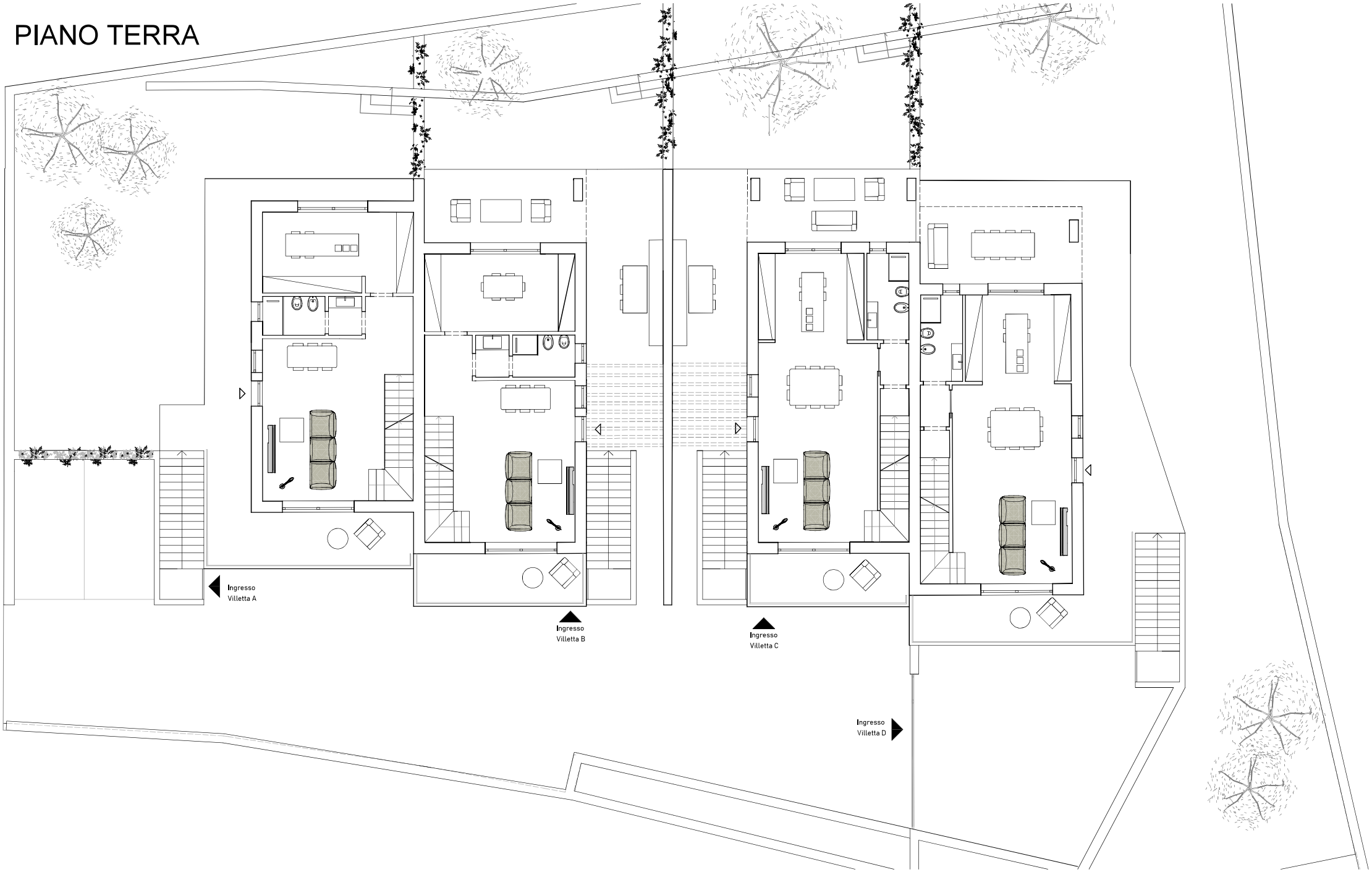
Ingresso
Villetta A
Ingresso
Villetta B
Ingresso
Villetta C
Ingresso
Villetta D